

# Your AutoCheck Vehicle History Report

Report run: 05/04/2021 16:12:41 EDT

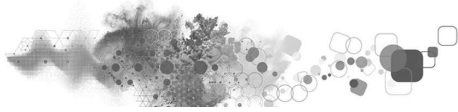

2015 Chevrolet Cruze LS  
Sedan 4D (1.8L I4 MFI)

**VIN:** 1G1PA5SH1F7174096  
**Class:** Small Car - Economy  
**Country of Assembly:** United States  
**Vehicle Age:** 6 year(s)

**This vehicle is not eligible for Buyback Protection**

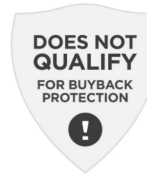

Due to the vehicle's history showing major state title brand(s) and/or not meeting other Buyback Protection terms and conditions.

## YOUR VEHICLE AT A GLANCE

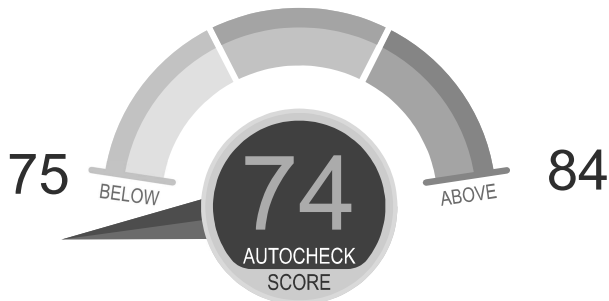

This vehicle's AutoCheck Score: 74

Other comparable 2015 vehicles in the Small Car - Economy typically score between 75-84.

The patented AutoCheck score predicts the likelihood a car will be on the road in 5 years. It compares vehicles of similar age and class based on a scale of 1-100. The AutoCheck score is based on a proprietary model to help you understand a vehicle's predicted reliability as it pertains to age, number of owners, accidents and other vehicle history factors.

- State Title Brand Reported
- Accident Reported (2)  
*No Air Bag Deployed*
- Other Damage Reported
- Other Title Brand or Specific Event Reported
- No Odometer Problem(s) Reported  
*Last Odometer Reading: 52,145*
- No Open Recall(s) Reported



**MULTIPLE OWNERS**

Calculated Owners: 3

## Owner History



### Previous Owner(s)

Purchased: 2015  
Where: OH  
Owned from: 06/06/2015 - 06/11/2018



### Last Owner

Purchased: 2018  
Where: OH  
Owned from: 06/11/2018 - 10/24/2018



### Current Owner

Purchased: 2018  
Where: MI  
Owned from: 10/24/2018 - Present

## Vehicle Usage



**Vehicle Use: There is indication of the below usage(s) for this vehicle**

Personal | Fleet | Rental | Lease | Taxi | Livery | Police | Government | Drivers Ed | Commercial

## Major State Title Brand Check



**Major State Title Brand Reported:** One or more state title brands have been reported by the state Division of Motor Vehicles (DMV). Your vehicle is NOT qualified for the AutoCheck Buyback Protection program.



### 2 Problem(s) Reported

### Major State Title Areas Checked



No fire brand



No hail brand



No flood brand



No junk or scrapped brand



No manufacturer buyback



No lemon brand



Salvage brand



Rebuilt or rebuildable brand



No odometer brand (EML or NAM)

## Accident Check



**Accidents Reported:** There were **2** accident(s) reported from government sources and independent agencies for this vehicle. Not all accidents/issues are reported to AutoCheck.



**ACCIDENT**  
FOUND ON RECORD

Accident Number	Date of Accident	Location
1	07/13/2018	LAKEWOOD, OH
2	03/30/2021	MI

## Damage Check



**Damage Reported:** One or more damage-related events from an auction or independent source have been reported for this vehicle. It is recommended to have pre-owned vehicles inspected by a third party prior to purchase. Please also check the report to see if there were subsequent repairs made.



**DAMAGE**  
FOUND ON RECORD

1 Problem(s) Reported	Other Problem Areas Checked
<input checked="" type="checkbox"/>	No non-title fire damaged record
<input checked="" type="checkbox"/>	No non-title hail damaged record
<input checked="" type="checkbox"/>	No non-title flood damaged record
<input checked="" type="checkbox"/>	No auction junk or scrapped record
<input checked="" type="checkbox"/>	No auction rebuilt or rebuildable record
<input checked="" type="checkbox"/>	No salvage auction record
<input type="checkbox"/>	<b>Damaged or major damage incident record</b>
<input checked="" type="checkbox"/>	No structural damage or structural alteration record
<input checked="" type="checkbox"/>	No recycling facility record



No crash test record

## Other Title Brand And Specific Event Check



**Problem Reported:** One or more non-major state title brand(s) and/or additional significant event(s) has been reported to AutoCheck. It is recommended to have pre-owned vehicles inspected by a third party prior to purchase.

### 3 Event(s) Reported

### Vehicle Events Checked



Insurance Loss record



Titled to an insurance company record



No Auction Lemon/Manufacturer Buyback record



No abandoned title record



No grey market title record



Loan/Lien record(s)



No repossessed record



No corrected title record



No duplicate title record



No theft record(s)

## Odometer Check



**Your Vehicle Checks Out:** No odometer brands, rollbacks, rollover or tampering has been reported to AutoCheck from state Division of Motor Vehicles (DMV) or auction sources. AutoCheck also examined the sequence of reported odometer readings to determine if there are any potential discrepancies.



**State title odometer check**



**Auction odometer check**



**Odometer calculation check**

0 Problem(s) Reported	Mileage	Date Reported	Other
	14	06/04/2015	
	31,168	05/10/2018	
	34,054	05/16/2018	
	36,141	07/13/2018	
	36,144	08/30/2018	
	52,145	10/11/2018	

## Open Recall Check



**Your Vehicle Checks Out:** AutoCheck found no open recalls reported by the vehicle manufacturer. Not all open recalls are reported to AutoCheck.

## Detailed Vehicle History

Below are the historical events for this vehicle listed in chronological order. Any discrepancies will be in bold text.

**Report Run Date:** 05/04/2021 16:12:41 EDT

**Vehicle:** 2015 Chevrolet Cruze LS (1G1PA5SH1F7174096)

Event Date	Location	Odometer Reading	Data Source	Details
06/04/2015	OH	14	Motor Vehicle Dept.	TITLE(Title #:1810790090) (Lien Reported)
06/06/2015	CLEVELAND, OH		Motor Vehicle Dept.	REGISTRATION EVENT/RENEWAL(Leased Vehicle)
11/20/2015	CLEVELAND, OH		Motor Vehicle Dept.	REGISTRATION EVENT/RENEWAL(Leased Vehicle)
01/27/2017	CLEVELAND, OH		Motor Vehicle Dept.	REGISTRATION EVENT/RENEWAL(Leased Vehicle)
02/15/2018	CLEVELAND, OH		Motor Vehicle Dept.	REGISTRATION EVENT/RENEWAL(Leased Vehicle)
05/10/2018	CLEVELAND, OH	31,168	GM Certified Data	VEHICLE IN DEALER INVENTORY(COLOR REPORTED AS BLACK)
05/12/2018	OH		GM Certified Data	GM APPROVED CERTIFIED PRE-OWNED VEHICLE

05/16/2018	CLEVELAND, OH	34,054	Motor Vehicle Dept.	TITLE(Title #:1812157763) (Leased Vehicle)
06/11/2018	CLEVELAND, OH		Motor Vehicle Dept.	TITLE(Title #:1812193001) (Lien Reported)
07/05/2018	CLEVELAND, OH		Motor Vehicle Dept.	REGISTRATION EVENT/RENEWAL
07/13/2018	OH	36,141	Auto Insurance Source	VEHICLE REPORTED AS TOTAL LOSS VEHICLE LOSS CAUSED BY COLLISION
07/13/2018	LAKWOOD, OH		State Agency	LEFT FRONT IMPACT WITH ANOTHER VEHICLE(Case #:20186109839) VEHICLE DAMAGE REPORTED AS DISABLING VEHICLE WAS TOWED
08/30/2018	CLEVELAND, OH	36,144	Motor Vehicle Dept.	TITLE(Title #:4703533544) (Lien Reported) SALVAGE DAMAGED VEHICLE TITLED/REGISTERED TO AN INSURANCE COMPANY
10/11/2018	DETROIT, MI	52,145	Motor Vehicle Dept.	TITLE(Title #:138G2830078) (Lien Reported) REBUILT/REBUILDABLE
10/24/2018	ROCHESTER, MI		Motor Vehicle Dept.	REGISTRATION EVENT/RENEWAL
10/25/2018	ROCHESTER, MI		Motor Vehicle Dept.	TITLE(Title #:138G2970192) REBUILT/REBUILDABLE
02/25/2019	ROCHESTER, MI		Motor Vehicle Dept.	REGISTRATION EVENT/RENEWAL
04/30/2019	ROCHESTER, MI		Motor Vehicle Dept.	REGISTRATION EVENT/RENEWAL
07/23/2019	ROCHESTER, MI		Motor Vehicle Dept.	REGISTRATION EVENT/RENEWAL
04/11/2020	ROCHESTER, MI		Motor Vehicle Dept.	REGISTRATION EVENT/RENEWAL
03/30/2021	MI		Auto Insurance Source	VEHICLE REPORTED AS TOTAL LOSS VEHICLE LOSS CAUSED BY COLLISION
03/30/2021	MI		State Agency	REAR IMPACT WITH ANOTHER VEHICLE(Case #:2250710)

### This Vehicle's Glossary

Below are the specific definitions for events that appear in this vehicle's report. More information is available in the full AutoCheck glossary.

Term	Section Location	Definition
Salvage	Major State Title Brand Check	A salvage vehicle is a vehicle that has been wrecked or damaged beyond repair; declared a total loss by the insurer; or declared a total loss by reason of theft. When an insurance company as a result of a total loss settlement acquires a vehicle, the insurance company must apply for a Salvage Certificate. If the owner retains possession of a salvage vehicle, the owner must obtain a Salvage Certificate before receiving a total loss statement from the insurance company.
Rebuilt/Rebuildable	Major State Title Brand Check	The vehicle was a salvaged vehicle that was refurbished with new or used parts. An affidavit of repair from the rebuilder or individual making the repairs, stating what repairs were made to the vehicle and that the vehicle is now rebuilt and road operable, may be required to obtain a rebuilt/rebuildable title. These vehicles must also pass a state safety inspection before being allowed back on the road.
Major Damage Incident	Damage Check	When a (i) State agency or third party reported an event that did or may have resulted in vehicle frame or mechanical damage, such as a collision or incident such as vandalism or theft, or (ii) a third party reported that an inspection indicates that a vehicle appears to have sustained frame or other damage. Not all damage events are reported to AutoCheck and the damage severity of reported events will vary. In all events AutoCheck recommends that prospective vehicle purchasers conduct a detailed vehicle inspection prior to purchase of a pre-owned vehicle.
Insurance Total Loss	Other Title Brand and Specific Event Check	Insurance companies label a vehicle a "total loss" when the cost to repair the vehicle to its pre-damaged state exceeds the cost of the vehicle's worth, or actual cash value. Insurance companies must follow certain state law (defined percentage of damage before it can be deemed a total loss) and they also can set their own standards for totaled vehicles.
Titled to an insurance company	Other Title Brand and Specific Event Check	The vehicle's title has an insurance company as the listed owner. This usually signifies that it is probably an insurance total loss when showing after an accident or collision. Insurance companies label a vehicle a 'total loss' when the cost to repair the vehicle to its pre-damaged state exceeds the cost of the vehicle's worth, or actual cash value. Insurance companies must follow certain state law (defined percentage of damage before it can be deemed a total loss) and they also can set their own standards for totaled vehicles.
Loan/Lien	Other Title Brand and Specific Event Check	A loan/lien is the legal right to take and hold or sell the vehicle of a debtor as security or payment for a debt. Normally, a vehicle will have a lien due to a loan or unpaid repair bill against the vehicle. Check with the seller to ensure that the lien has been satisfied.
Lease Use	Vehicle Use	Vehicle was registered as lease vehicle.
Accident	Accident Section	A state or municipality has reported an accident or collision for this vehicle that may or may not have sustained damage. Not all damage events are reported to AutoCheck and the damage severity of reported events will vary. In all events AutoCheck recommends that prospective vehicle purchasers conduct a detailed vehicle inspection prior to purchase of a pre-owned vehicle.

### AutoCheck Terms and Conditions

This report, and any reliance upon it, is subject to AutoCheck Terms and Conditions. If you obtained the report from a lender/dealer, the lender/dealer has been provided with these Terms and Conditions and can share them with you. These AutoCheck Terms and Conditions are also available at any time at [www.autocheck.com/terms](http://www.autocheck.com/terms) or by writing to Experian: Experian Automotive C/O AutoCheck Customer Service 955 American Lane Schaumburg, IL 60173.

**Buyback Protection Terms and Conditions**

This vehicle (1G1PA5SH1F7174096) does not qualify for AutoCheck Buyback Protection.

**About AutoCheck**

AutoCheck vehicle history reports by Experian Automotive is the leading vehicle history reporting service. With expert data handling, the Experian Automotive database houses over 4 billion records on a half a billion vehicles. Every AutoCheck vehicle history report will give you confidence when buying or selling your next used vehicle, with superior customer service every step of the way.

**Patent Notice**

Certain aspects of this vehicle history report may be covered by U.S. Patent 8,005,759.

